

Trust Board Structure 2017-18

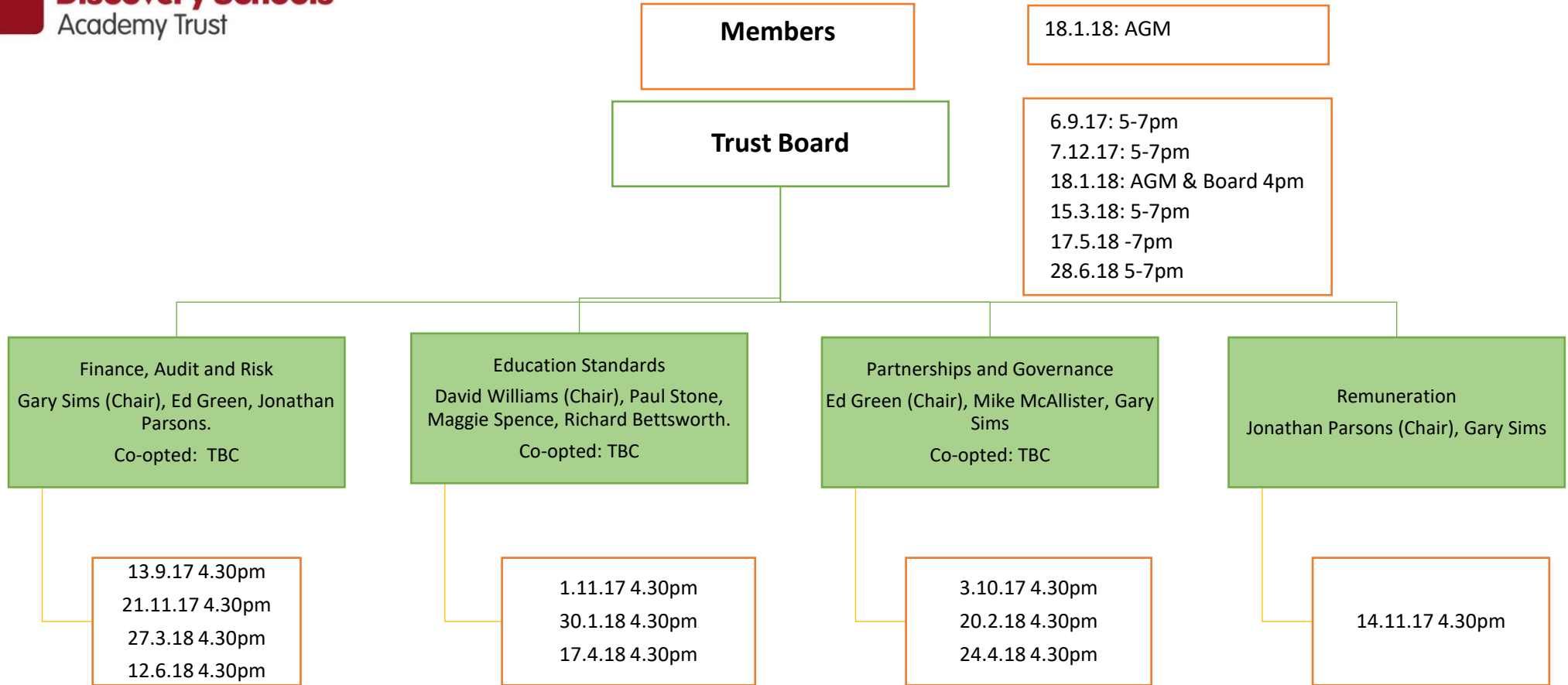

	Trustees	Appointing Body	Term End Date	Specialism
1	David Williams	Diocese of Leicester	28-Feb-2019	Education
2	Michael McAllister	Diocese of Leicester	28-Feb-2019	Ethos
3	Paul Stone	Ex-officio	28-Feb-2019	Education
4	Ed Green	Co-opted Parent	28-Feb-2019	Governance
5	Gary Sims	Members	28-Feb-2019	Finance
6	Jonathan Parsons	Members	28-Feb-2019	HR
7	Margaret Spence	Members	28-Feb-2019	Education & Ethos
8	Richard Bettsworth	Co-opted	5-Sept-2020	PR & Marketing

Members:

1. DLET – Carolyn Lewis
2. Chair of the Board - David Williams
3. Representative of Kibworth CE – Kate Foster
4. Representative of Parkland – Richard Eastman