

## Trust Board Structure 2018-19

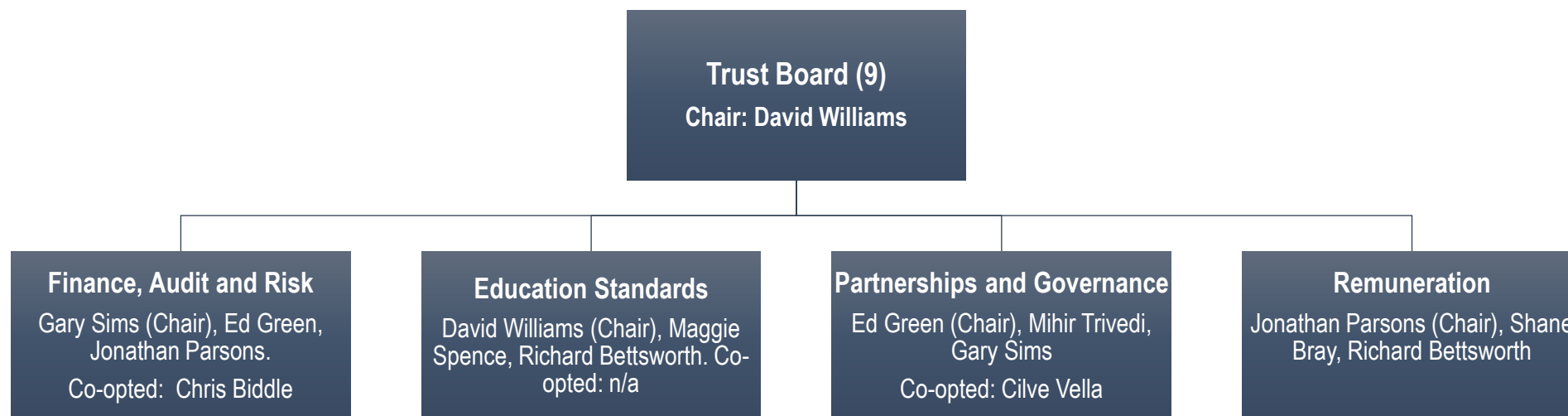

	<b>Trustees</b>	<b>Appointing Body</b>	<b>Term End Date</b>	<b>Specialism</b>
1	David Williams	Diocese of Leicester	28-Feb-2022	Education
2	Margaret Spence	Diocese of Leicester	9-Jul-2021	Ethos & Education
3	Paul Stone	Ex-officio	Ex-officio	Education
4	Ed Green	Co-opted	28-Feb-2022	Governance
5	Gary Sims	Members	28-Feb-2022	Finance
6	Jonathan Parsons	Members	28-Feb-2022	HR
7	Mihir Trivedi	Members	7-Aug-2021	Regulatory Change Management
8	Shane Bray	Members	23-Oct-2020	Strategy
9	Richard Bettsworth	Co-opted	5-Sept-2020	PR & Marketing

### Members:

1. DLET – Carolyn Lewis
2. Chair of the Board - David Williams
3. Representative of Kibworth CE – Rob Woolston
4. Representative of Parkland – Celia Varley