

Trust Board Structure 2018-19

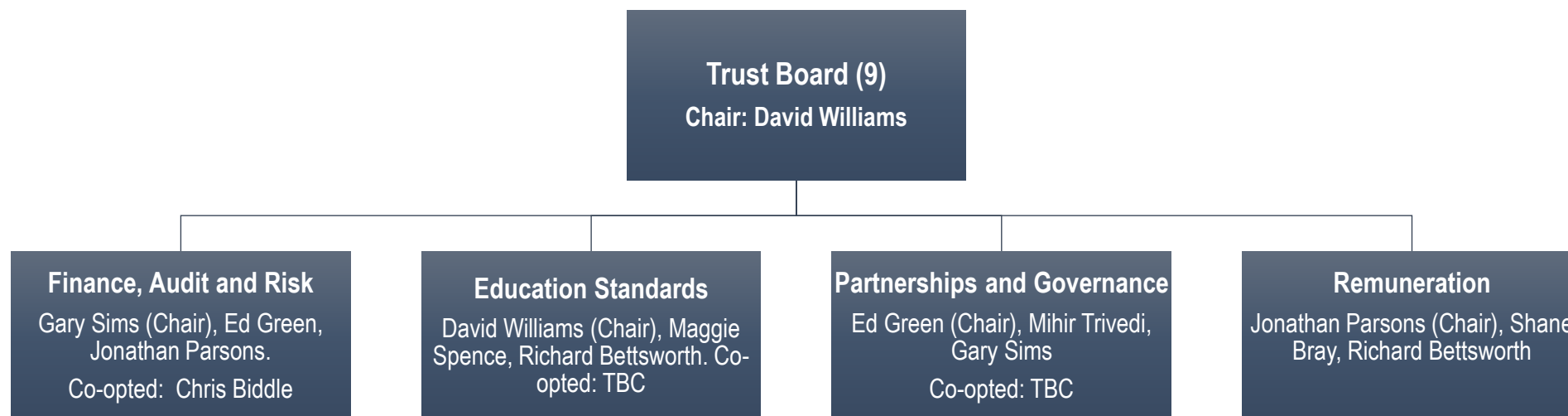

| | Trustees | Appointing Body | Term End Date | Specialism |
|---|--------------------|------------------------|----------------------|------------------------------|
| 1 | David Williams | Diocese of Leicester | 28-Feb-2019 | Education |
| 2 | Margaret Spence | Diocese of Leicester | 9-Jul-2021 | Ethos & Education |
| 3 | Paul Stone | Ex-officio | 28-Feb-2019 | Education |
| 4 | Ed Green | Co-opted Parent | 28-Feb-2019 | Governance |
| 5 | Gary Sims | Members | 28-Feb-2019 | Finance |
| 6 | Jonathan Parsons | Members | 28-Feb-2019 | HR |
| 7 | Mihir Trivedi | Members | 7-Aug-2021 | Regulatory Change Management |
| 8 | Shane Bray | Members | 23-Oct-2020 | Strategy |
| 9 | Richard Bettsworth | Co-opted | 5-Sept-2020 | PR & Marketing |

Members:

1. DLET – Carolyn Lewis
2. Chair of the Board - David Williams
3. Representative of Kibworth CE – Rob Woolston
4. Representative of Parkland – Celia Varley